

Patient report

Bio-Rad DATE: 10/16/2019
D-10 TIME: 07:31 PM
S/N: #DJ4I016123 Software version: 4.30-2
Sample ID: 10586726
Injection date 10/16/2019 06:47 PM
Injection #: 51 Method: HbA1c
Rack #: --- Rack position: 1

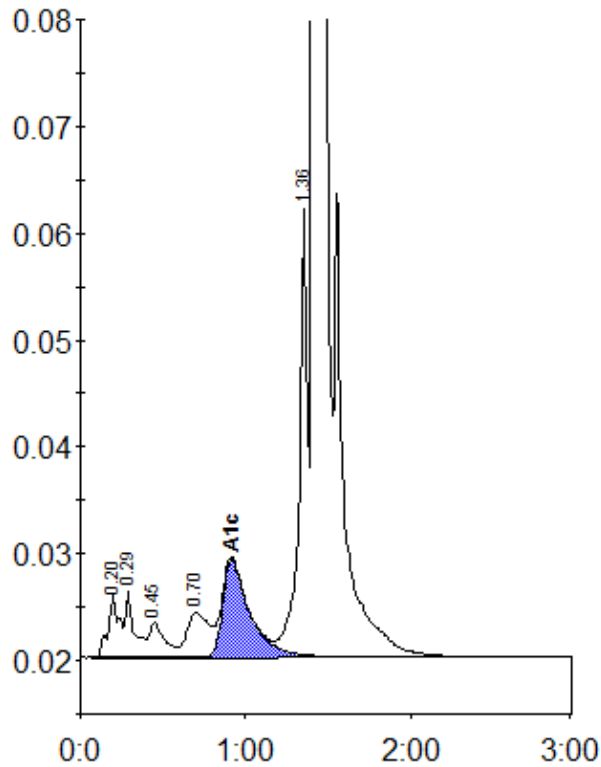

Peak table - ID: 10586726

Peak	R.time	Height	Area	Area %
A1a	0.20	5797	27363	1.0
A1b	0.29	6235	24404	0.9
F	0.45	3255	21422	0.8
LA1c/CHb-1	0.70	4123	38160	1.4
A1c	0.92	9139	103854	5.2
P3	1.36	41876	147770	5.3
A0	1.42	783859	2445412	87.1
Total Area:		2808386		

Concentration:	%
A1c	5.2